GUYS

No. 9 | April 2015

FORGUYSMAG.COM

COVER GIRL
The Stunning
Melissa LORI

Fitness Model
AMANDA DIXON
by Shannon Fontaine

ROY PHOTOGRAPHY
with 3 Hot Models

How to Host the Perfect Party!

BOOZING IN THE OUTBACK
by Danielle Adams-Benham

Get Down Under
with Kaeleigh Foster
by Gary Holmes
EDGE Models Australia

Natural Light Master
BEANSFOTOS
with CoCo

SIZZLING
Neesy Rizzo
by Jose Cartagena

Canadian Hottie
Paige Hudson
by Ashley Law

Cover Photo
by Fontan Design

whistler exposed

2015 Bikini Calendar

Now Available for purchase at
calendargirlproductions.com

Director
Shannen Carlson

Photographer
Erich Saide

Hair & MU
Melissa Jones

Publisher
BABE MEDIA CORP.

Editor In Chief
Karim Rahemtulla

Assistant Editor
Monique de Vries

West Coast Editor
Shannen Carlson

Australian Editor
Danielle Adams-Benham

Graphic Designer
Raya Tkachenko

Writers
Danielle Adams-Benham
Bachelor Haus

Contributing Photographers
Fontan Design
Roy Photography
Brian Bowers
Beansfotos
Marie DiRaimondo
Gary Holmes
EDGE Models Australia
Harvey Elkins
Mark Wong
Jose Cartagena
Paul Venomous
Ashely Law
Shannon Fontaine
Manny Cabo
CABONOIR Photography

Models
Melissa Lori
Alex Elrod
Brandi Dixon
Courtney Sumrall
Erin Fay
Kaeleigh Foster
Meghin Hembree
Michelle Zorob
Neesy Rizzo
Rachel Sukenik
Tara Elliott
Paige Hudson
Amanda Dixon

Submissions
submit@forguysmag.com

GUYS

Editor's Letter

Our Cover Model this issue is the stunning Melissa Lori photographed by Fontan Design. She's so hot that it took us days to select her photos, because all of them are so good! We also have fitness beauty, Amanda Dixon, photographed by the brilliant Shannon Fontaine. Garly Holmes of EDGE Models is back with another hot number and Roy Photography brings us three beauties. Photographer Harvey Elkins revisits us and is joined by new comer, shooter, Ashley Law and much more inside.

Don't forget to download the Magzter Android or iTunes app and look for us. You can also find us on Joomag and Magcloud Newstands on iTunes.

Once again, I would like thank our loyal customers and our fast growing social fan base.

Enjoy and remember to contact us with your ideas and submissions.

Karim Rahemtulla

GUYS

April | 2015

Cover Girl

Melissa LORI

pg.6

CONTENTS

Melissa Lori 7

Alex Elrod 16

Amanda Dixon 23

Brandi Dixon 28

CoCo 35

Erin Fay 41

Kaeleigh Foster 49

Meghin Hembree 52

Michelle 58

Neesy Rizzo 64

Paige Hudson 71

Rachel Sukenik 76

Tara Elliott 82

Articles

Basic Training for throwing a party: 46

Native Drinking Holes & Dangers 88

Kaeleigh Foster

p. 49

Hometown: Queens, NY USA
Age: 24
Profession: Model

Melissa Lori

Photographer: Fontan Design

Melissa has been modeling on and off since she was ten years old. She has been published in over 50 magazines including Playboy Romania, VOLO, and Arsenic. She has been featured on hundreds of websites and represents various brands and companies. She has also dipped her feet in the music industry as far as singing, music videos, and dancing for professional DJ's. Melissa is 24 years old and completely natural. She is petite but curvy and continues to expand her portfolio with various kinds of modeling. She will be coming out in tons of big new magazines with this coming year. She hopes to also pursue her love of clothing and have her own line. Melissa's goal is to inspire others to chase their dreams while she continues to chase hers.

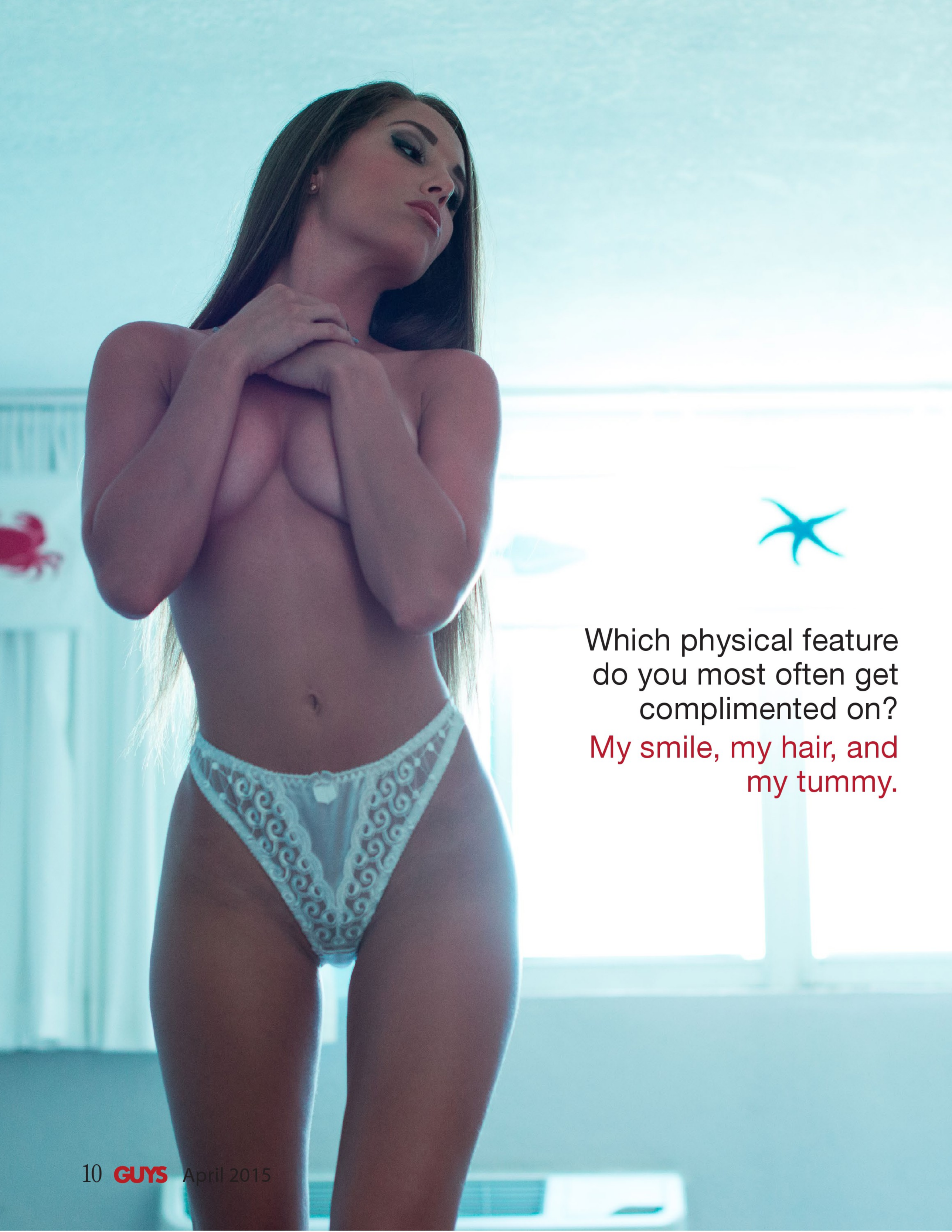

Which physical feature do you most often get complimented on?

My smile, my hair, and my tummy.

What's your favorite sport?
Football
What team?
Gators
What's your favorite movie?
A Night at the Roxbury
Who's your favorite actor?
Melissa Mccarthy cracks me up.
What's your favorite song?
No favorite song but my favorite genre is house
Who's your favorite artist?
Rihanna is def one of my favorites.
What was your first job?
Babysitter
Do you have any piercings or tattoos? How many and where?
I have 6 piercings in my ears and bellybutton and 3 tattoos: back of my neck, ankle, and foot.
What's the most memorable pick up line you've ever heard?
Can I have your autograph? Because you must be famous.
What's the most unusual place you've ever hooked up?
Hmm..probably at a concert in the bathroom.

What's one thing you think all men should know?
Treat a woman how you would treat your mother.

What qualities drive you wild in a man?
Confidence, nice smile, good body, personality, intelligence.

What's your idea of the perfect date?
I am super old fashioned so I like it when a guy picks me up, drives me to dinner, gets me flowers, etc. It doesn't have to be anything crazy, it's more in the gestures.

How do we win your heart?
Be faithful, keep me smiling, be corny/romantic.

On an average Saturday night, what are you doing?
Hanging out by the tv doing crunches on my yoga ball, doing cross words, just relaxing.

If you could go on a date with one person, dead or alive, who would it be?
Channing Tatum for sure.

What do you feel most comfortable wearing?
A big tee shirt and boy shorts.

When do you feel sexiest?
Probably when I am all dolled up and in a sexy outfit. They call me barbie doll.

How did you get started modeling?
When I was ten years old I told my mom I wanted to be a model and she took me to an agency.

Who is your favorite model?
Tyra Banks.

Do you have a favorite behind-the-scenes story from a photo shoot?
I have had many crazy experiences. I was almost arrested in California when I shot for a magazine which definitely wasn't funny but it made for a good story.

Aside from modeling, what are you focusing on these days?
I am also working on my singing career as I have always had a passion for music. I also would like to have a full clothing line some day focused on petite women.

And, finally, what made you want join the GUYS family?
I had been following for a long time and always wanted to be a part of the GUYS family.

What would your fans be surprised to know about you?

I am a really down to earth good hearted girl at heart and I am completely natural from head to toe.

Alex Elrod

Photographer: Roy Photography

Hometown: Arlington, TX USA
Age: 19
Profession: Brand Ambassador

My name is Alex Elrod. I'm 19 years old and currently live in Dallas, Texas. Texas born and raised! I graduated from Martin High School in Arlington, Texas at 17 where I cheered. I graduated high school 3 semesters early in order to get an early start on college. In my free time I enjoy spending time with my family and friends. My favorite vacation spot would have to be Vail, Colorado. The mountains are beautiful! I love my dog child! His name is Dolce and he's a Papillon. My next child will be a Red Fox! I'm not a fan of watching television unless it's Gossip Girl. I just started my modeling career 2 months! It is now my life and I LOVE doing what I do.

What's your favorite sport?
Football
What team?
COWBOYS
What's your favorite movie?
Taken
Who's your favorite actor?
Blake Lively
What's your favorite song?
Baby Blue Eyes
Who's your favorite artist?
A Rocket To The Moon
What was your first job?
Tan Spa
What's the most memorable pick up line you've ever heard?
Oh the pick up lines! This is always a fun one. When I was a waitress in Mansfield, Texas, a guy at one of the tables I was serving said "Did you get those shorts at a discount? Cause in my house, they'd be 100% off."
What's one thing you think all men should know?
Learn and understand a girls limits and what she likes/what really gets her going! And don't be afraid to ask!! Remember, all girls are different and like different things!
What's your idea of the perfect date?
A perfect date for me would be doing some sort of activity. Not just dinner and movie. Like golfing at Top Golf!
How do we win your heart?
Like I said before, all girls are different. But for me, you can win my heart by being sweet and gentle, but also showing a little of your controlling side. We have a wild side in us somewhere. You'll win me over by bringing that side of me out.
On an average Saturday night, what are you doing?
An average Saturday night would consist of dinner and out in Dallas for the night!

What qualities drive you wild in a man?
Tattoos and muscles! But tattoos are definitely my #1 weakness.

If you could go on a date with one person, dead or alive, who would it be?
Charlie Hunnam. No question about it.

Which physical feature do you most often get complimented on?
My butt!! Guys ALWAYS make comments about the booty.

What do you feel most comfortable wearing?
Big t-shirts! If I could live in only big t-shirts 24/7 life would be made.

When do you feel sexiest?
In the mornings is when I feel the sexiest. Of course dressing up and going out is always fun. But I love just having on a t-shirt with no makeup on and my hair in a messy bun.

How did you get started modeling?
One of my friends from high school finally convinced me to do a photoshoot just to see if I liked it and I fell in love with being in front of the camera.

Who is your favorite model?
Kylie Jenner! She a great sense of fashion and beauty. But what I really like is how she has kind of an edgy look.

Do you have a favorite behind-the-scenes story from a photo shoot?
Falling. Although I love wearing heels, they aren't always my best friend! Of course the fall wasn't too fun, but it was caught on camera.

Aside from modeling, what are you focusing on these days?
Aside from modeling, I am a full time student at Tarrant County College and I work as well.

What would your fans be surprised to know about you?
I'm a natural redhead.

And, finally, what made you want join the GUYS family?
I came across GUYS on Instagram and fell in love with the work. I love the sexy lingerie look.

Calvin Klein

Born in South Texas, raised in a multi cultural family Amanda grew up all over the United States and Mexico. A self proclaimed nerd, she graduated college on a full academic ride and fell into fitness in her late twenties. Trading her nerd glasses for stilettos she tried her hand at acting and modeling and was featured in many magazines, tv shows, music videos, and movies. Never one to sit still, she pursued the NCSF certification and began training others. When not training or in front of the camera herself, she is doing hair and makeup on sets of commercials, photo shoots, and music videos for others! This newly wed loves to cook healthy meals with veggies straight from her own garden.

Hometown: Harlingen, TX USA
Age: Ancient... haha! 33 soon to be 34
Profession: Certified Personal Trainer | Professional Makeup Artist

Amanda Dixon

Photographer: Shannon Fontaine

What's your favorite sport?
Lifting of course!!
What's your favorite movie?
I recently watched Whiplash and LOVED it!
What was your first job?
First job was selling loto tickets at my dad's Lottery stand in Tampico Mexico. My sis and I would do scratch off tickets all day and eat candies instead of selling them.
Do you have any piercings or tattoos? How many and where?
Did some silly things when I was younger and have let them grow in, my ears are still pierced and after removing one ridiculous tattoo I still have one left that I will keep for sure.
What's one thing you think all men should know?
All men should know to train legs, hahahahah. Ok ok! Men should know it's more important to listen to a woman and make her laugh than to try to impress with status or money.
What qualities drive you wild in a man?
Humor! Patience! Ambition, creativity, and ability to play an instrument or 2.
How do we win your heart?
Talk weights to me baby. Share stories and inside jokes, have an opinion on politics, be driven by your beliefs and desire to create change, and it wouldn't hurt my feelings if you would cook for me.
On an average Saturday night, what are you doing?
I'm kind of a nerd, Saturday nights are relaxing and watching a mystery, maybe cooking a cheat meal or dancing in the living room.
Which physical feature do you most often get complimented on?
I get the most compliments on my Booty. It's still so foreign to me because before working out I was so self conscious about my teeny little booty. Just goes to show the results will come if you REALLY WORK!!

What do you feel most comfortable wearing?
Bikinis! If I could just live on the beach and never wear "real clothes" again I'd be so happy!

When do you feel sexiest?
When my man tells me I am even with no makeup!

Who is your favorite model?
The awesome Bella Falconi, Alicia Marie, and Fellow "Amanda" Amanda Latona.

Do you have a favorite behind-the-scenes story from a photo shoot?
My husband was shooting me in St. Barts on a "clothing optional" beach. We had the entire place to ourselves except for one guy that just kept walking the beach. When he saw us set up, he stripped down to nothing and kept trying to walk into the shot. LOL I just kept my eyes on the camera and didn't pay any attention. Eventually he gave up. We were cracking up!

Aside from modeling, what are you focusing on these days?
I focus a lot of my time and energy on the "other" side of the lens doing hair and makeup for shoots, music videos, and commercials. It is a lot of fun to flex my creative side this way and kind of coach other models through their shoots. I'm also trying my hand at farming! haha Looking to get a few chickens soon, along with our full veggie, fruit, and herb garden to maintain!

What would your fans be surprised to know about you?
I am super shy! A big time nerd, avid follower of politics, and would love to produce as much of our own veggies, fruits, herbs, eggs, as I can. Save the planet and our health people!!!

And, finally, what made you want join the GUYS family?
Who wouldn't want to join this fam??? Super fun to be included. Thanks again! xoxoxoxo

Hometown:
Merced, CA USA
Age: 26
Profession: Bartender

Brandi Dixon

Photographer: Roy Photography

My name is Brandi Dixon. I'm a loving mother to a wonderfully wild two year old boy, Silas Joseph. I moved to Texas from California five years ago and have never looked back. I keep active and always on my toes. I love adventure and nature.

What's the most memorable pick up line you've ever heard?

Are you Jewish? Because you Isreal hot!

What's your favorite sport?
Hockey.
What team?
San Jose Sharks.
What's your favorite movie?
Edward Scissorhands.
Who's your favorite actor?
Hayden Christensen.
What's your favorite song?
What Sarah Said.
Who's your favorite artist?
The Album Leaf.
What was your first job?
Pacific Sunwear sales kid.
Do you have any piercings or tattoos? How many and where?
Four ear piercings, belly ring, and two nose piercings. Various tattoos.
What's the most unusual place you've ever hooked up?
A tennis court.
What's one thing you think all men should know?
That the little things mean the most.
What qualities drive you wild in a man?
Genuine, humorous, healthy, conviction.
What's your idea of the perfect date?
Flicks on the couch and a good bottle of red wine.
How do we win your heart?
Sweet treats.
On an average Saturday night, what are you doing?
Working or working out.
If you could go on a date with one person, dead or alive, who would it be?
Brittany Murphy.
Which physical feature do you most often get complimented on?
Dat ass.

What do you feel most comfortable wearing?
Yoga pants and an over sized tank top.
When do you feel sexiest?
Fresh out of the shower and snuggled into pjs.

How did you get started modeling?
After being recruited at 13 while walking through Walmart.
Who is your favorite model?
Aygness Deyn
Do you have a favorite behind-the-scenes story from a photo shoot?
When shooting with an amateur photographer he had an unclean condom by his bed pillow. Super icky.
Aside from modeling, what are you focusing on these days?
My future career. My body.

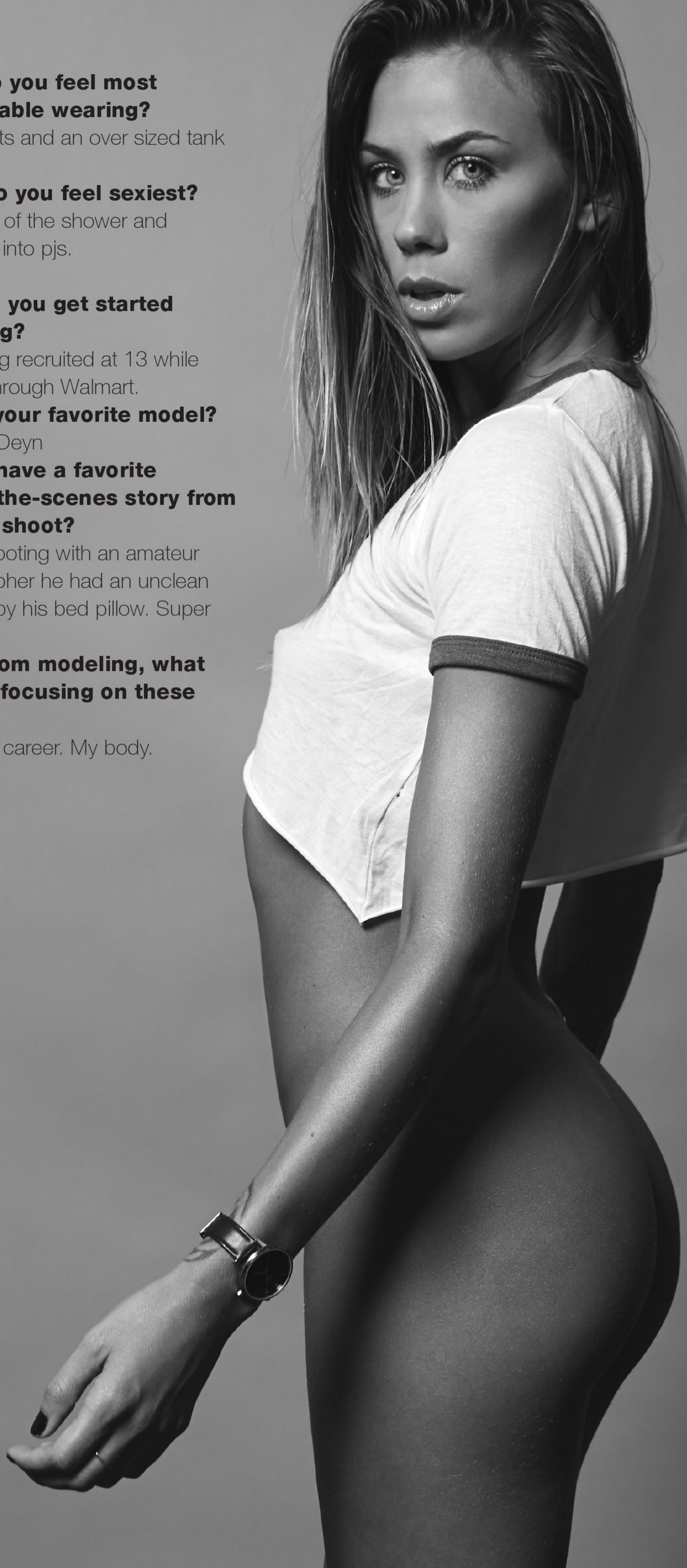

What would your fans be surprised to know about you?

Currently training as a boxer.

Hometown:
Carencro, La. USA
Age: 18

CoCo

Photographer:
Brian Bowers - Beansfotos

That girl right there her name is Courtney, you can call her CoCo for short. She's from a small town in little ole Louisiana called Carencro. Ever wanted to meet the most down to earth girl? Yeah she is by far the best person you ever will meet! She's down for whatever whenever. Don't let her looks fool you, she loves to get down, rough and dirty. Although she is little, she is very fierce. Her all time favorite thing to do is get a case of beer and go hit a few mud holes. She is all about having a good time but her number one priority is finishing college and getting her life together for the future. She is a all around amazing girl, her family is number one in her life. She's a very classy girl but behind closed doors she can be a very naughty girl, only in a good way of course. Here's an picture or two of that sexy girl you call CoCo.

What's your favorite sport?
Baseball is of course my favorite sport of all time. I can spend all the day in the field with my tights and a cap on, while still looking sexy.

What team?
I'm a Boston Red Sox's fan all the way down here in little ole Louisiana.

What's your favorite movie?
So I may be a little hopeless romantic with a naughty twist because 50 Shades of Grey is my type of movie.

Who's your favorite actor?
Channing Tatum has to be one of the most gorgeous guys I ever did see.

What's your favorite song?
"When She's In The Mood" by Dustin Sonnier.

Who's your favorite artist?
Boosie Boo is one of my favorite artist.

What was your first job?
I was the youngest but the finest Twin Peaks girl there was at our location.

Do you have any piercings or tattoos? How many and where?
I'm quite addicted to piercings I have 7 total in my ears. Unfortunately, as of now I only have one tattoo on my hip.

What's the most memorable pick up line you've ever heard?
This is one that I just can't simply forget about. So I was out one night and this random guy comes up and you know at the moment I was thinking maybe he knows me some how. No he comes up and says "I lost my number, can I have yours?" I couldn't help but laugh at the moment then I ended up becoming friends with him.

What's the most unusual place you've ever hooked up?
It was at a big mud event we have every year in Colfax, Louisiana. The guy and me were both so drunk we got lost in the woods and thank god we was lost.

What's one thing you think all men should know?
Every guy should know how to get dressed in a suit but also know how take it off faster then they put it on.

What qualities drive you wild in a man?
You want to drive me wild? Just take off your shirt and let me see what's hiding.

What's your idea of the perfect date?
I have to say the perfect date to me would be a guy cooking me up something healthy then us possibly just cuddling on the couch watching movies.

How do we win your heart?
Want to win my heart? Show me a good time and show me your not like the rest.

On an average Saturday night, what are you doing?
A girls night out. I have 4 amazing best friends. We may go out all together but sometimes we don't always come back all together.

If you could go on a date with one person, dead or alive, who would it be?
Channing Tatum, he is just everything and a box of chocolate.
Which physical feature do you most often get complimented on?
My boobs attract the most attention.
What do you feel most comfortable wearing?
Naked is when I feel the most comfortable. Bare skin always is best!
When do you feel sexiest?
I always feel the most sexiest when I'm just getting out the shower and I'm naked with little water drops running down my back from my hair.
How did you get started modeling?
When I was a little girl I always had a thing for getting my pictures taken and then it just grew into a career, almost.
Who is your favorite model?
Ashley Martelle Broussard!
Do you have a favorite behind-the-scenes story from a photo shoot?
During a Beansfoto shoot there is no smiling. Of course, with me, I can't help but smile. And the one picture he caught of me smiling has to be one of my favorites.
Aside from modeling, what are you focusing on these days?
Right now I'm really focusing on getting my college degree in nursing. Plan to become the sexiest nurse there is.
What would your fans be surprised to know about you?
Everyone would be surprised to know that I hate wearing makeup, I feel natural beauty is the best beauty. If I have to wear makeup one day I try to wear as little as possible.
And, finally, what made you want join the GUYS family?
I've just been a fan of y'all magazine for a little while. I love to see all the different beautiful girls y'all have to show off. Y'all have great eyes for the girls, they're all amazingly perfect. Y'all just incredible all the way around.

Notez
By Manny Cabo
© 2015 CABONOIR Photography
CN
TIZ
CABO NOIR

Erin Fay is a 24 year old model from New Jersey. She has been in the business for 6 years now. She got her fan base from competing in Playboy Miss Social and is now reaching over 100k fans on social media. She has been featured in Playboy Mexico online and several online magazines. She was recently published in Tease magazine and Krown magazine. She is also a promotional model for Bud Light. She continues to work hard to be internationally published.

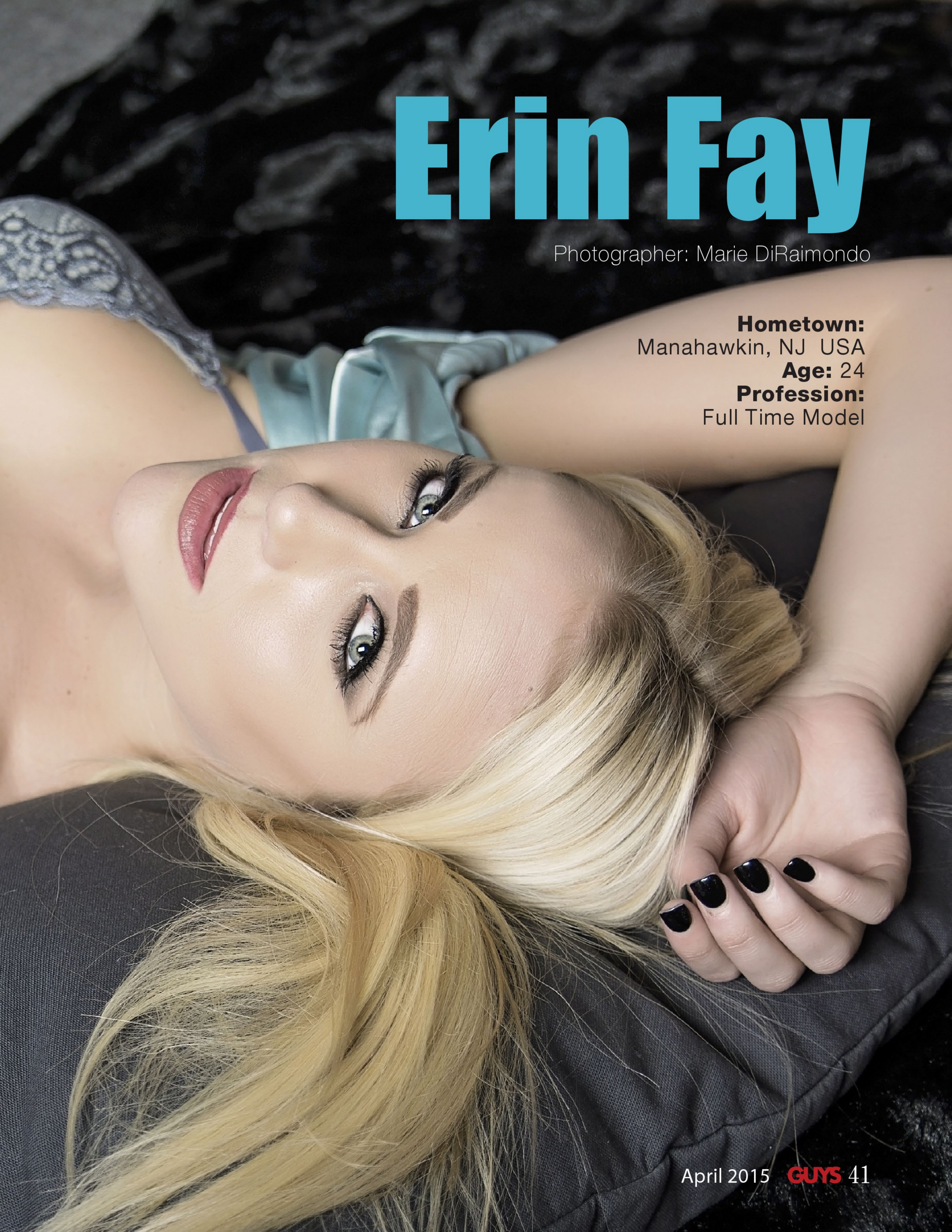

Erin Fay

Photographer: Marie DiRaimondo

Hometown:
Manahawkin, NJ USA
Age: 24
Profession:
Full Time Model

What's your favorite movie?
Mean Girls
Who's your favorite actor?
Channing Tatum
What's your favorite song?
Anything edm.
What was your first job?
I was a beach badge checker.
Do you have any piercings or tattoos? How many and where?
I only have my ears pierced.

When do you feel sexiest?
Honestly? When I'm having sex.
What's the most memorable pick up line you've ever heard?
Ok I got this best message this week. I think this pick up line tops it! "I could not help but notice you. I'm about to feed the homeless and save baby seals. I figured on the way back I could grab our wedding invitations. Any prefrences?" hahahaha how great is that!

What's the most unusual place you've ever hooked up?
Hospital bathroom!

What's one thing you think all men should know?
Looks are not everything.

What qualities drive you wild in a man?
When they are confident yet sensitive.

What's your idea of the perfect date?
Something that is a surprise and they plan out on their own without asking me "where do you want to go".

How do we win your heart?
Don't be too clingy and just be yourself!

On an average Saturday night, what are you doing?
Usually at a bar or club.

Which physical feature do you most often get complimented on?
My eyes!

If you could go on a date with one person, dead or alive, who would it be?
This is too hard! Uhm, gotta go with Channing

What do you feel most comfortable wearing?
I'm most comfortable when I look my best.

Aside from modeling, what are you focusing on these days?
Basically anything that makes me happy. Hanging with friends or going out and meeting new people.

How did you get started modeling?
I always loved the idea of modeling but I never thought I could actually be a model. I met a photographer at my job and he asked if I wanted to shoot so I figured I would give it a shot.

Do you have a favorite behind-the-scenes story from a photo shoot?
Many of my photographers like to make me laugh to make me smile in shots. This one photographer was doing the most ridiculous dance moves to make me smile. This did not work to his advantage because I was laughing too hard for a good smile shot.

Who is your favorite model?
Jessa Hinton

Aside from modeling, what are you focusing on these days?
Basically anything that makes me happy. Hanging with friends or going out and meeting new people.

What would your fans be surprised to know about you?
My personality does not match my looks.

And, finally, what made you want join the GUYS family?
I found you guys on Instagram and all the girls were so beautiful! I was honored when asked to be a part of the magazine!

BASIC TRAINING *for* throwing a party:

After attending a few parties this year, and with summer upon us we need to review some basic tips for hosting a party.

We've all been to some great parties, and we've also been some boring gatherings that could have been great. There are several characteristics all great/ successful parties have. Some advice to help your next party go well, some of its obvious, and some of it will make your party memorable. Because you are the host you have great responsibility to your guests and your reputation.

For more pertinent information on party planning and distinct items every party should have visit http://www.bachelorhaus.com!

Below are the basics you should have besides food and drinks.

- Paper plates
- Cups
- Propane
- Extra tank propane (if you plan grilling lots of food, or food that takes a long to cook)
- Two trash cans, one for inside and one for outside of your place (if you are entertaining in both areas)
- Plastic ware (forks, knives, and spoons)
- Have a signature drink made for everyone (preferably pre-made before your guests arrive)
- Paper towels (someone always spills a drink or two)
- Toilet paper (no explanation needed)

Have everything laid out and clear view, having a foldout table is very useful for setting food out or having it close to your grill
Music, create a play list or have your DJ friend make one for you (just listening to the radio doesn't cut it anymore… The 90's are over)

As the host eat before your guests arrive, that way you won't be hungry, and therefore eating won't hold you back from mingling with your guests. Importantly, because you are the host, do not get too drunk. Your guests should not have to take care of you!

About halfway through your party, designate someone to help you take out the trash, and put away/ throw out any food items that are no longer being consumed. Because you are taking care of any trash/ bottles early will help your final clean up to proceed very smoothly, and without taking up much time.

Additionally an important and practical necessity is to designate someone to help you. When you are the host of the party you'll be in several places at once: Greeting people, pouring drinks, introducing people to each other and setting out or grilling food. Having a friend available to help when needed will help your party run smoothly. Every Chef has a Sous Chef, find yourself someone who can be that person for you.

A successful party has a host who has the ability to introduce their friends to people who don't know each other. It's very logical, but this really doesn't happen as often as it should. You know all of your friends, but they may not know each other, find a commonality between them the and bring it up after you introduce them.

Being fully prepared before a guest arrives will allow you to have more fun, and less stress of racing around and finding/ setting items out.

Most importantly **don't let your friends drink and drive.**

At Bachelor Haus our goal is to Make every guy King of his Castle!

Visit us at http://www.bachelorhaus.com and use promo code "ForGuysMag" to save $100 off any purchase over $899. Shipping and taxes are always FREE and our furniture doesn't smell like Swedish meatballs.

Hometown: Bondi Beach, AUS
Age: 23
Profession: Cosmetic Consultant | Model

Kaeleigh Foster

Photographer: Gary Holmes - EDGE Models Australia

What's your favorite sport?
I do like the Friday night football!
What team?
Manly Sea Eagles. Go Manly !!
What's your favorite movie?
Love Actually- I'm a sucker for romance.
Who's your favorite actor?
Liam Neeson is captivating and I'm loving Margot Robbie's success.
What's your favorite song?
I always have RnB or Hip Hop playing. I love the old school stuff.
Who's your favorite artist?
Drake, Chris Brown, Rihanna.
Do you have any piercings or tattoos? How many and where?
Belly button piercing.
What's one thing you think all men should know?
They should know to be patient and how to cook.
What qualities drive you wild in a man?
He has to make me laugh, that's my number 1. Personality is everything! Next is a smile, a cute smile always gets me and I like them to be just a little bit bad!
When do you feel sexiest?
In the bedroom in my lingerie of course.

What's the most memorable pick up line you've ever heard?

"I'm going to call you a unicorn, because you're not real." Terrible!

What was your first job? Check-out chik!

What's your idea of the perfect date?
If a guy springs a surprise date on me that he has organised himself I don't care where we go. Just the fact that he's thinking of me is a winner.

How do we win your heart?
Treat me like I'm the only girl in the world. Persistence and devotion is the key.

On an average Saturday night, what are you doing?
I'll either be out partying all night or at home in bed watching movies. There's no in between.

If you could go on a date with one person, dead or alive, who would it be?
Shamar Moore. Drooooool!

Which physical feature do you most often get complimented on?
Always my eyes first! Then my butt, I have a bit of a ghetto booty.

What do you feel most comfortable wearing?
Sweat pants, hair tied, chillin with no makeup on.

How did you get started modeling?
When I moved to Sydney I met with Gary at EDGE Models and it has just snowballed from there!

Who is your favorite model?
Candice Swanepoel. My blonde inspiration!

Aside from modeling, what are you focusing on these days?
I work full time as a cosmetic consultant so my job is my passion.

What would your fans be surprised to know about you?
I'm a country girl at heart. I grew up in a very small mining town.

And, finally, what made you want join the GUYS family?
I love the classy, sexy nature of the mag.

Meghin Hembree

Photographer: Harvey Elkins

My name is Meghin Hembree, and I am an aspiring model, single mother, and soon to be student. I have always had a huge passion for fashion/modeling and am fascinated with how that world is forever changing and never the same. I love being a single mother to my son! He's special needs and drives me to push myself to do better, hence the soon to be student. I am looking into nursing schools locally and wish to work with special needs children like my son or work in the NICU. I have modeled on and off since I was eighteen, and have enjoyed every minute of it and cannot wait to move forward with bigger and better things!

Hometown: Knoxville, TN USA
Age: 24
Profession: Aspiring Model | Student

What's your favorite sport?
I love watching baseball.
What team?
Saints.
What's your favorite movie?
Legends of the Fall.
Who's your favorite actor?
Jason Statham is the best actor out there, and he's not bad to look at.
What's your favorite song?
My favorite song is currently Earned It.
Who's your favorite artist?
Oh The Weeknd is definitely the bomb, and he could sing to me whenever he's ready!
What was your first job?
My first job was technically mowing the yard, forty dollars back yard and another forty for the front. Mind you this is east Tennessee and you had to empty the bag off the back after climbing a hill.
Do you have any piercings or tattoos? How many and where?
I do have my ears pierced and a septum ring (that I hide 90% of the time), I have small tats on both wrists, two under my left arm, crown on the back of my neck, one inside my left foot, one on the back of my right ankle and lips on my butt.
What's the most unusual place you've ever hooked up?
Ever heard of the mile high club? Ha. Me either!
What's one thing you think all men should know?
Not all girls are as high maintenance as they seem.
What qualities drive you wild in a man?
Family oriented, a good heart, and intelligence, everything else can be worked on.
On an average Saturday night, what are you doing?
Laying around with my son, cooking or a long bubble bath.

What would your fans be surprised to know about you?
I'm not only into men

Which physical feature do you most often get complimented on?
My eyes.

What's your idea of the perfect date?
Good lord its lame, but my perfect date is being secluded in the woods, by water (quarry, lake, beach, etc) with a fire, laying on a blanket or truck bed looking at stars all night, drinking cheap champagne and eating smores all night.

How do we win your heart?
Well, being as my son is special needs tolerance, patience with him and intellectual conversations are also a plus.

If you could go on a date with one person, dead or alive, who would it be?
Abel (The Weeknd) just so he could sing to me!

What do you feel most comfortable wearing?
Relaxed clothing like sweats and a fitted tee.

When do you feel sexiest?
Getting dressed up in sexy lingerie.

How did you get started modeling?
I was contacted on myspace about modeling for Cajun Harley in Laffyette.

Who is your favorite model?
Alena Shishkova.

Do you have a favorite behind-the-scenes story from a photo shoot?
Just recently I was in Baton Rouge wearing shoes that resemble timberlands and they became tangled on the opposite shoes hooks, haha, I slid while wearing a cut out shirt, lace panties, tall socks and never dropped a thing. I also did it on the way leaving the shoot hahaha. It's so much funnier with a verbal description.

And, finally, what made you want join the GUYS family?
It would be an amazing opportunity to be a part of such an awesome team!

Aside from modeling, what are you focusing on these days?

Taking care of my son and making sure he gets what he needs.

© 2015 CABONOIR Photography

Michelle

Photographer: Mark Wong

Michelle is a Hairstylist, who loves fashion and beauty. She is a friendly, loving and bubbly woman. Her man, family and friends, in which she only has a few, are very important people in her life.

Hometown:
Hamilton, ON Canada
Age: 29
Profession:
Hairstylist

What's your favorite sport?
Hockey
What team?
Leafs
What's your favorite movie?
Bridesmaids
Who's your favorite actor?
Leonardo DiCaprio and Adam Sandler.
What was your first job?
Worked at International Clothiers.
Do you have any piercings or tattoos? How many and where?
I have a Monroe, it's above my upper lip.
What's one thing you think all men should know?
I'm not as biotchy as I look sometimes, don't let the black liner fool you!
What qualities drive you wild in a man?
Nice smell, great smile and sense of humour.
What's your idea of the perfect date?
Nice restaurant, and a walk along the beach.
How do we win your heart?
Just give me a puppy and I'll be happy. I'm not a tough person to please, I'm easy going.
On an average Saturday night, what are you doing?
In the winter I hibernate and when it's nicer out I love to just go to bars play pool, hit up patios and dance!!

If you could go on a date with one person, dead or alive, who would it be?
Ryan Guzman the guy from The Boy Next Door.

Which physical feature do you most often get complimented on?
My eyes.

What do you feel most comfortable wearing?
I'm comfortable with a lot, if I love it than comfort is not an issue.

When do you feel sexiest?
When I have my hair done, make up on and in the summer wearing my fave outfits and jewelry.

How did you get started modeling?
Model Mayhem 5 years ago.

Who is your favorite model?
Adriana Lima, sexy and natural.

Aside from modeling, what are you focusing on these days?
Wedding planning and getting serious about opening up a salon of my own next year.

What would your fans be surprised to know about you?
Some may not know my birthday is on Christmas Day and I have 5 sisters, I fall in the middle.

And, finally, what made you want join the GUYS family?
I noticed you on social media and thought it would be cool to join. Thanks to Mark Wong the photographer.

Neesy Rizzo

Photographer: Jose Cartagena

What’s one thing you think all men should know?
Simple things make ladies happy.

Hometown:
Parsippany, NJ USA
Age: 21
Profession: Full Time Model

What's the most unusual place you've ever hooked up?

Ice room at a hotel.

How did you get started modeling?

It's a long story but I was basically discovered randomly while working at Dunkin Donuts!

What would your fans be surprised to know about you?

My fans would be surprised to know that I am still a nerd at heart.

What's your favorite sport?
Snowboarding
What's your favorite movie?
I love old horror movies.
Who's your favorite actor?
Leonardo DiCaprio
Who's your favorite artist?
I love Afrojack
What was your first job?
First job was babysitting.
Do you have any piercings or tattoos? How many and where?
I have 2 piecings, one in my nose and a belly ring . I have three tattoos, one each on my hip, arm and finger.
What qualities drive you wild in a man?
Good hygiene, nice smile, mellow personality.
What's your idea of the perfect date?
Perfect date would be Netflix and a pizza pie.
How do we win your heart?
Just keep me happy, that's all.
On an average Saturday night, what are you doing?
Going out for a few drinks with my friends.
If you could go on a date with one person, dead or alive, who would it be?
Justin Bieber. I love love love him.
Which physical feature do you most often get complimented on?
My eyes always.
What do you feel most comfortable wearing?
Anything or nothing . I'm very comfortable with my body.
When do you feel sexiest?
Just before a photoshoot, when I get all dolled up.
Who is your favorite model?
Kate upton hands down.
Aside from modeling, what are you focusing on these days?
All I focus on today is modeling . It is my main focus to make it big in this industry.
And, finally, what made you want join the GUYS family?
One of the photographers I worked with a couple of times showed me the GUYS instagram page, and I loved the mag and wanted to be a part of it.

What's your favorite sport?
MMA Fighting, it always gets my heart pumping waiting for someone to knock the other out.

What's your favorite movie?
Dazed and Confused, "you cool man?" Gotta love it

Who's your favorite actor?
Leonardo DiCaprio, I always love his movies.

What's your favorite song?
Notorious B.I.G- Juicy

Who's your favorite artist?
Lately I'll just put on the Electro Chill music broadcast or reggae on Grooveshark and just listen to awesome beats all day.

What was your first job?
In high school, my two sisters, my friend and I opened our own dance studio. I got paid, and I got to perform, so it was a good first job I would say.

Do you have any piercings or tattoos? How many and where?
No piercings or tattoos, I like them, but I am too indecisive, and I like my natural skin

What's the most memorable pick up line you've ever heard?
Memorable? Haha I don't think there is any. Most of the men I'm interested in have caught my eye way before the pick up line was even dropped.

What's the most unusual place you've ever hooked up?
Nothing really stands out, but I'll always remember those hot hookups where you just grab each other and start going at it, doesn't matter where you are. Those are the best and most unusual I would say.

What's one thing you think all men should know?
Just make her feel special and always support each other. If you can't, then I don't think you have found your match.

What qualities drive you wild in a man?
When he cares about others. It's always sweet to see a man give his grandma a kiss, or go help someone who got stuck in the ditch on that snowy morning.

What's your idea of the perfect date?
Drinking beers, laughing, sharing stories, and letting the night flow. Those are the best dates, you wonder, where did the time go?!

Paige Hudson

Photographer: Ashley Law

Hometown:
Lethbridge, AB
Canada
Profession: Model | Mother and Caregiver

How do we win your heart?

Be loyal. Loyalty is royalty. Support my choices and I'll give the same respect back.

On an average Saturday night, what are you doing?
It's one extreme to the other. I'm either major relaxing at my home with my family, or it's go time, out with friends or a wild night on the town.

If you could go on a date with one person, dead or alive, who would it be?
Josh Hartnett. A childhood dream I guess you would say.

Which physical feature do you most often get complimented on?
Probably my eyes, it's usually the first thing people will notice about me.

What do you feel most comfortable wearing?
Believe it or not, my heels. I use to bartend at a nightclub in 4" plus heels, they wondered how I could do it, but I always breezed through the night. I'm comfortable in sweats around the house but I exude confidence best when I feel sexy. And heels are definitely sexy.

When do you feel sexiest?
I feel sexiest when I dance. Lol I don't know why, but I feel the music and I go for it. It's gotta be a catchy song tho.

How did you get started modeling?
I was asked to model for a local photographer and it's just escalated since then. I told myself, if I want to pursue this dream, I'm not just going to half ass it, I'm going to give it my all, stay true to myself and go for it. So far, it's been great. Hard work eventually will pay off, I believe.

Who is your favorite model?
Emily Ratajakowski, she is simply stunning and very unique. I love all her photos

Do you have a favorite behind-the-scenes story from a photo shoot?
Definitely when I got the opportunity to shoot at Playboy HQ in Beverly Hills, the crew was so welcoming and fun to be with. They told me I had a nice body too, I felt very special!

Aside from modeling, what are you focusing on these days?
I love my son very much, so I strive to be the best mother to him. Protect him and teach him, just be there for him always. I have a great man in my life too, so I want to make him feel special. He's my best friend for sure

What would your fans be surprised to know about you?
I love to snowboard! I've been boarding since I was 12. Nothing feels better then to be shredding the Canadian resorts! I love it!

And, finally, what made you want join the GUYS family?
Because the GUYS Family rocks! I remember when For Guys Mag gave me a shoutout on Twitter, I thought that was pretty cool.

Rachel Sukenik

Photographer: Roy Photography

I'm a fun-loving girl who works hard to get what she wants, but doesn't take life too seriously! I'm studying to be a pediatric nurse because I've always had a passion for kids. I have two pets, a dog and a cat, who are my babies. My dog's name is Simba and he's such a sweetheart, he's best friends with my cat Wes. I love to go out and have a good time with friends in Uptown Dallas and Irving, where I live. I love to run with my lab, but can't stand being confined to a gym! In any relationship I love to give and get off on their happiness. I love to travel but am a Tennessee born girl who was taught southern manners and hospitality. When I get mad, my thick southern accent comes out. I love the outdoors and warm weather and have always wanted to live near the ocean! I love life, and everything that makes it worth living!!

Hometown: Knoxville, TN USA
Age: 20
Profession: Student/Server at The Keg | Part Time Model

What's your favorite sport?
Hockey
What team?
Dallas Stars
What's your favorite movie?
The Wedding Crashers
Who's your favorite actor?
Gerard Butler
What's your favorite song?
Masterpiece by Jessie J
Who's your favorite artist?
Ed Sheeran
What was your first job?
Full-Time Nanny
Do you have any piercings or tattoos? How many and where?
4 piercings - ear and 2 tattoos - rib cage and neck.
What's the most memorable pick up line you've ever heard?
"Are you a light switch…Cause you're turning me on?"
What's the most unusual place you've ever hooked up?
Northpark Movie Theater
What's one thing you think all men should know?
A true man should respect and admire a put-together, powerful woman. NOT be intimidated by her.
What qualities drive you wild in a man?
A man who is confident, because he's competent. A man who can be rough and sexy one minute, then goofy the next!
What's your idea of the perfect date?
The beach. ANYWHERE near the ocean.
How do we win your heart?
I'm a hopeless romantic, do something sweet and cheesy and you've got me.

On an average Saturday night, what are you doing?
To be with friends and have some laughs.
If you could go on a date with one person, dead or alive, who would it be?
Luqman Alhaj
Which physical feature do you most often get complimented on?
My smile.
What do you feel most comfortable wearing?
Sweatpants, doesn't everyone? My old high school sweats and a tank top!
When do you feel sexiest?
When I'm in my man's shirt.
How did you get started modeling?
For fun, a few years back with a friend who developed a photography hobby.
Who is your favorite model?
Miranda Kerr
Do you have a favorite behind-the-scenes story from a photo shoot?
Shoot with @royshootsglamour trying to put 12 pieces of regular chewing gum in my mouth so that I could blow a bubble. I couldn't feel my jaw and almost spit it out laughing!
Aside from modeling, what are you focusing on these days?
Work and School, studying to be a pediatric nurse!
What would your fans be surprised to know about you?
I'm a huge kids person. Kids and elderly couples, can't get enough of them. They're so candid and funny!
And, finally, what made you want join the GUYS family?
Who wouldn't want to be considered a part of such a good looking family!

Hometown:
Welland, ON
Canada
Age: 28
Profession:
Executive
Assistant

Tara Elliott

Photographer: Paul Venomous

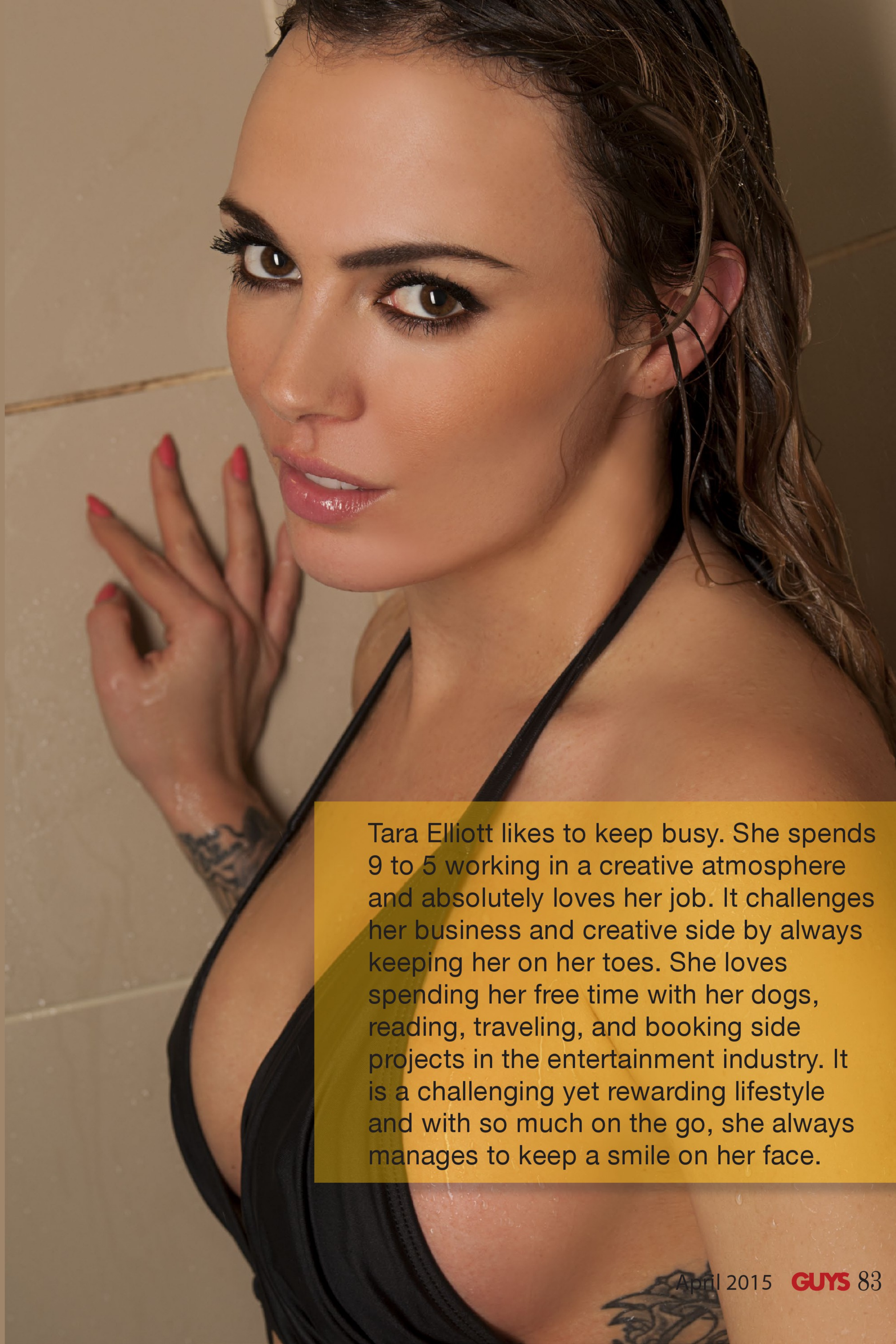

Tara Elliott likes to keep busy. She spends 9 to 5 working in a creative atmosphere and absolutely loves her job. It challenges her business and creative side by always keeping her on her toes. She loves spending her free time with her dogs, reading, traveling, and booking side projects in the entertainment industry. It is a challenging yet rewarding lifestyle and with so much on the go, she always manages to keep a smile on her face.

What's your favorite sport?
Track & Field.
What's your favorite movie?
The Fifth Element.
Who's your favorite actor?
Charlize Theron and Scarlett Johansson.
What's your favorite song?
Weird Science – Most Non Heinous.
Who's your favorite singer?
Roddy Colmer.
Who's your favorite artist?
Charmaine Olivia.
What was your first job?
Serving ice cream at a trailer park.
Do you have any piercings or tattoos? How many and where?
9 Tattoos; I have angel wings on my ankles, a half sleeve, an anchor on my ribs and a couple others. The script I have delicately written on forearm says, "Sky above me, earth below me, fire within me."
What's the most memorable pick up line you've ever heard?
A man tricked me on the street. He approached me frantically asking if I could help him, he had lost his cell phone. He asked if he could borrow my cell to call his. I said of course, when he called it, his phone went off in his pocket and he had a HUGE smile on his face for snatching my number, tricky tricky.
What's the most unusual place you've ever hooked up?
I was in a tree house in Costa Rica. We started kissing and a monkey came and stole my panties.
What's one thing you think all men should know?
All men should know that all women are ducking crazy (auto correct).

Which physical feature do you most often get complimented on?

My smile.

What qualities drive you wild in a man?
A beard, or scruff!! I love it when a man just let's things grow naturally. It's stupid sexy to me.

What's your idea of the perfect date?
A perfect date would be being completely comfortable in each other's company. Getting to really know someone, what they love, what inspires them no bullshit. Give me that raw, unguarded connection and you'll win my heart.

On an average Saturday night, what are you doing?
Sleeping.

If you could go on a date with one person, dead or alive, who would it be?
Tom Hardy (please read this) haha.

What do you feel most comfortable wearing?
Nothing.

When do you feel sexiest?
In the shower wearing a bathing suit apparently!

How did you get started modeling?
I never really started. I love acting. Photography and acting go hand in hand.

Aside from modeling, what are you focusing on these days?
Charity Events.

What would your fans be surprised to know about you?
I would beat you in air hockey.

And, finally, what made you want join the GUYS family?
I enjoy the diversity of beauty in the GUYS family. Thank you for having me join the family!

NATIVE DRINKING
Holes & Dangers

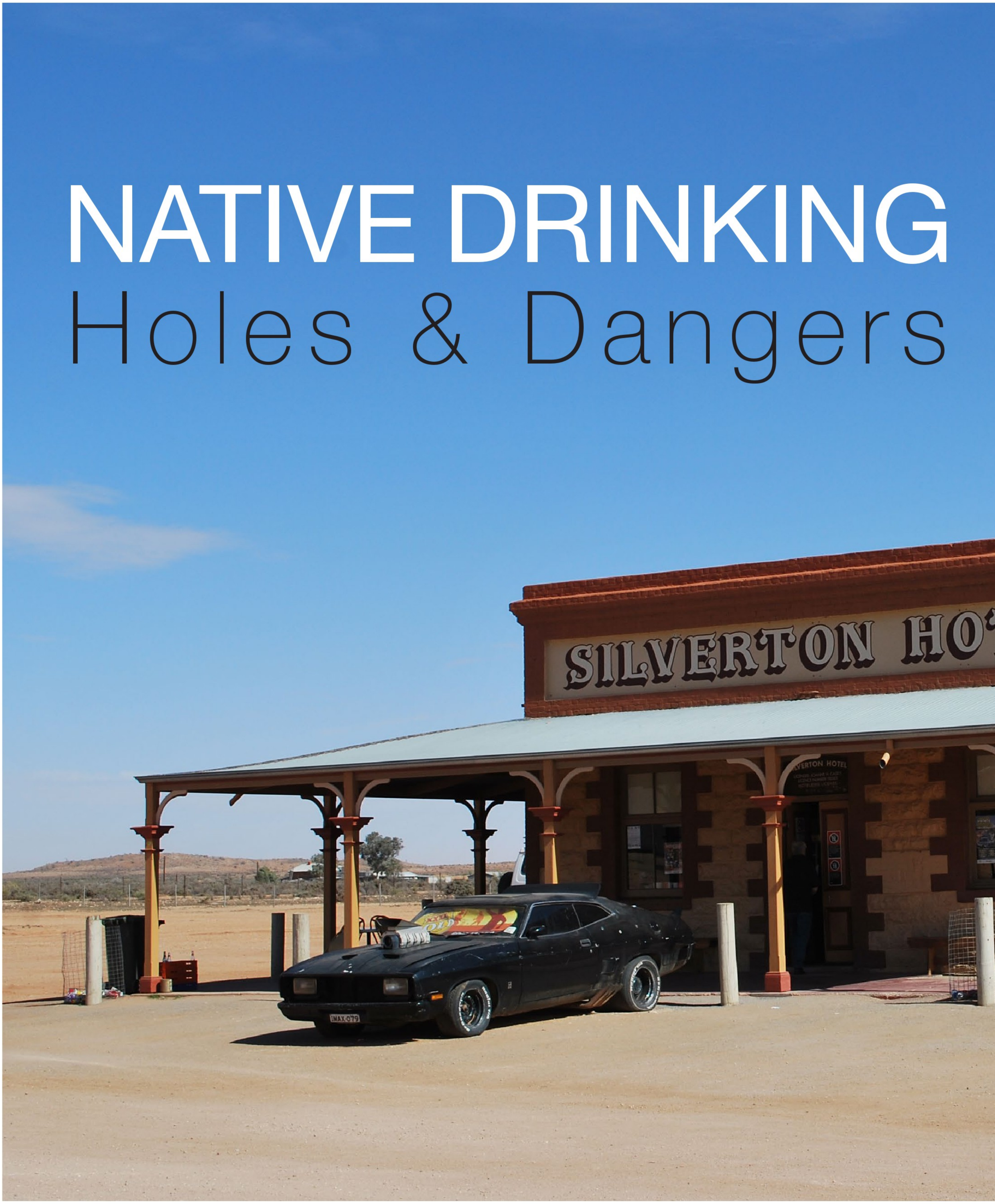

Photographer: Mattinbgn

I can't possibly count the amount of road trips I've been on throughout Australia. I'm pretty sure I lost track when I was 18. There's one thing I know that every road trip had in common and I believe the same thing would apply no matter which country, state or territory you visit and that is alcohol and alcohol pits stops (unless you are a reformed drinker, non drinker or are smart enough to take enough with you to avoid some rather hefty prices you may have to fork out along the way.)

Sometimes in Australia our road trips (or at least the ones I know of) include buses full of drinking and yahooing Aussies all throwing down a drink (drinking) where the stops will be frequent to use the bathroom, gather more alcohol and even stay. Others are just car loads of friends headed to a certain point where their pit stops are either very short or for hours as they pub crawl (go from establishment to establishment). An overseas visitor that has bared witness to either of these types of road trips and the antics that go with them while in the land down under would certainly consider Aussies a pack of crazy bogan drunks. Truly though, it's not an every day thing. Back to the point and the subject.

During the pit stops that are made on road trips they are usually to a pub informally known as a local drinking hole. An alcoholic billabong. I should emphasise the word local, that's what this article is all about. It's about the issues pertained by stopping at a locally habituated pub, club, tavern or nightclub.

Again I can only make assumptions in relation to any other country and the pit stop

outcomes other than Australia. Here however; stopping at the wrong place usually initiates the eye balling of the pub natives. It's followed closely by questions to the alien like visitors, whispers between the regular inhabitants and if one stays long enough a territorial fight.

Locals do not like to see their frequent watering hole robbed of the beer, wine & spirits by outsiders. Regulars do not like "strange men" moving in and potentially impressing their women nor do women like strange women potentially taking what men are available on their home turf. All in all these pit stops can become an Australian travelling nightmare, especially for the un-expecting, naive visitor.

With nightclubs more of a rage in this day and age, they are certainly the safest place to stop at. Unfortunately they are not usually opened during the day, nor are they spotted throughout the countryside in the middle of nowhere. When I type all of my local drinking hole alienation information let's keep in mind I'm not specifically focusing on the night club scene. I'm focusing on outback, country town scenarios where "the hills have eyes". If you've not seen the quoted movie I highly recommend the entire sequel of them (on a side note).

In the outback and remote locations, in country towns where everyone knows everyone and everyone knows everyone's visitors, outsiders are not very well welcomed by anyone other than the establishment or licensee holder who's going to make some extra quid. Locals see newcomers as trouble. These new comers; no matter how long their stay; in the eyes of the local inhabitants are T.R.O.U.B.L.E. full stop.

If the stay is short lived by the road tripping aliens there's usually a very "cut the air with a knife" atmosphere before they jump back into their vehicle and continue on their journey. Nothing more seems to escalate. If however the stay is overnight; again, it spells trouble (especially of the overnight stay includes one in the rooms located at the establishment).

Not only have I been a road tripper that's stopped at a watering hole in a remote location which contains women that are as rough as sandpaper on your arse, I've been a local inhabitant that's eyed off those people stepping into my local home town and over running my watering hole and all that's associated with it. Let me say that looking from both sides of this fence really gives you an indicator of the drama, dangers and issues involved on both sides. I for one have eyed off these strange people that have suddenly appeared in my territory. I didn't mean to eye them off, it was my human nature. It's not often when you are in a small town you witness newcomers. That eyeing off that I personally did only resulted in an instant tension build between the parties (the trippers and the inhabitants - in this case I'm the later). On a few occasions it went no further than this uncomfortable and unnecessary atmosphere, the trippers grabbed their drinks, used the bathroom facilities and left. Other times however, the atmosphere changed, locals asked questions, chit chat started, pool (8 ball) tables started being overrun by the trippers, the slot machines were all taken and the spirits flowed freely until dry. A pub with no beer results in only one thing (or more). Anger, rage, resentment. From these emotions I saw the local men literally pounding fists at the visitors and the visitors literally pounding fists at the locals. Let's call this caveman, territory protecting and overtaking insanity, or human nature.

Locals are never happy when you ruin their day by overtaking their territory and visitors are never happy to be unwelcome and treated like the clap. There's truly no other way it could possibly pan out. Let's keep in mind here, there's no need for me to explain the visitor side of things. It was just explained, from the other side of the fence. I'm sure you're smart enough to put two and two together.

As always, there are solutions to these issues. The best cure is to make your pit stops more frequent and for less time. Visit more establishments, quickly grab your drinks, use the bathroom, limit it to one game of 8 ball and swap numbers with the hotties on the way out. Don't hang around in other words. If you're a local, that's intimidated, try keeping in mind these road trippers will go and other than the migration of a local lady into one of their beds, not much else will happen. It will end. It will be over.

This may sound all bogus, ridiculous and off the planet. If it does, I dare you to try it. Be sure to have your wit about you and your guard up and armour ready though. Be ready for a fight, don't start one though. Whatever you do, to avoid the really hard punches: leave the native women alone. That, my guy readers, is what really ticks the local males off. I look forward to hearing your stories on your trials and experiences. Don't be naive and if you have, send the results of your nativity through to me. This month I need a good read and a good laugh.

Danielle Adams Benham

Danielle Adams Benham, also known as Hot Aussie Chick a stunning 36 year old poker player, model, business woman, writer and mom from New South Wales Australia. Aside from modeling she is also an avid sports and extreme sports fan. She loves Australian rules football, rugby, horse racing and motor sports.

CABO N

EDGE models

www.edgemodels.com.au

IG - @edge_models

Australia's Premier Commercial Modelling Agency